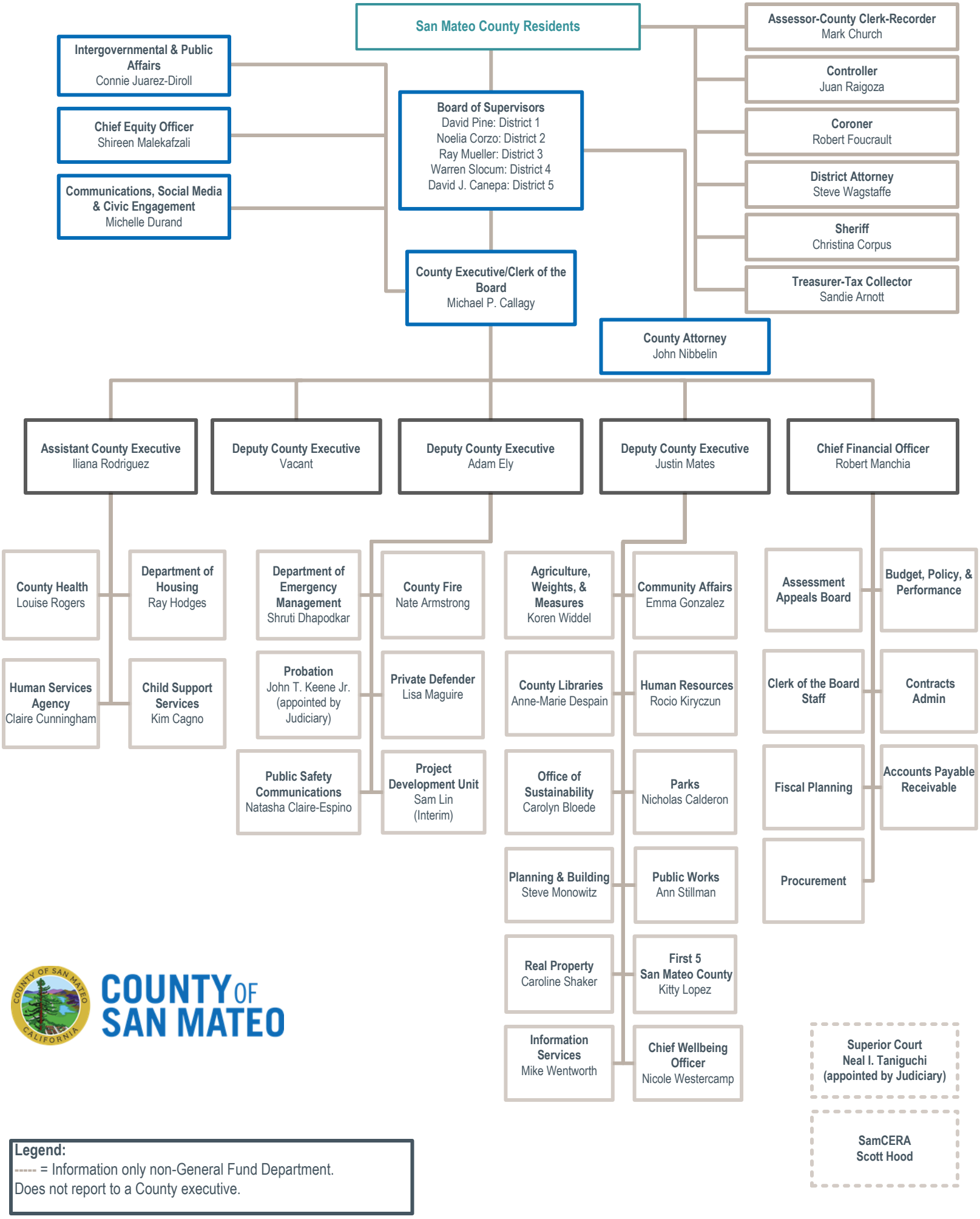
San Mateo County Residents
Intergovernmental & Public Affairs
Connie Juarez-Diroll
Chief Equity Officer
Shireen Malekafzali
Communications, Social Media & Civic Engagement
Michelle Durand
Board of Supervisors
David Pine: District 1
Noelia Corzo: District 2
Ray Mueller: District 3
Warren Slocum: District 4
David J. Canepa: District 5
County Executive/Clerk of the Board
Michael P. Callagy
Assessor-County Clerk-Recorder
Mark Church
Controller
Juan Raigoza
Coroner
Robert Foucrault
District Attorney
Steve Wagstaffe
Sheriff
Christina Corpus
Treasurer-Tax Collector
Sandie Arnott
County Attorney
John Nibbelin
Assistant County Executive
Iliana Rodriguez
Deputy County Executive
Vacant
Deputy County Executive
Adam Ely
Deputy County Executive
Justin Mates
Chief Financial Officer
Robert Manchia
County Health
Louise Rogers
Department of Housing
Ray Hodges
Human Services Agency
Claire Cunningham
Child Support Services
Kim Cagno
Department of Emergency Management
Shruti Dhapodkar
County Fire
Nate Armstrong
Probation
John T. Keene Jr. (appointed by Judiciary)
Private Defender
Lisa Maguire
Public Safety Communications
Natasha Claire-Espino
Project Development Unit
Sam Lin (Interim)
Agriculture, Weights, & Measures
Koren Widdel
Community Affairs
Emma Gonzalez
County Libraries
Anne-Marie Despain
Human Resources
Rocio Kiryczun
Office of Sustainability
Carolyn Bloede
Parks
Nicholas Calderon
Planning & Building
Steve Monowitz
Public Works
Ann Stillman
Real Property
Caroline Shaker
First 5 San Mateo County
Kitty Lopez
Information Services
Mike Wentworth
Chief Wellbeing Officer
Nicole Westercamp
Assessment Appeals Board
Budget, Policy, & Performance
Clerk of the Board Staff
Contracts Admin
Fiscal Planning
Accounts Payable Receivable
Procurement
COUNTY OF SAN MATEO
Superior Court
Neal I. Taniguchi
(appointed by Judiciary)
SamCERA
Scott Hood
Legend:
----- = Information only non-General Fund Department.
Does not report to a County executive.